Product Canvas

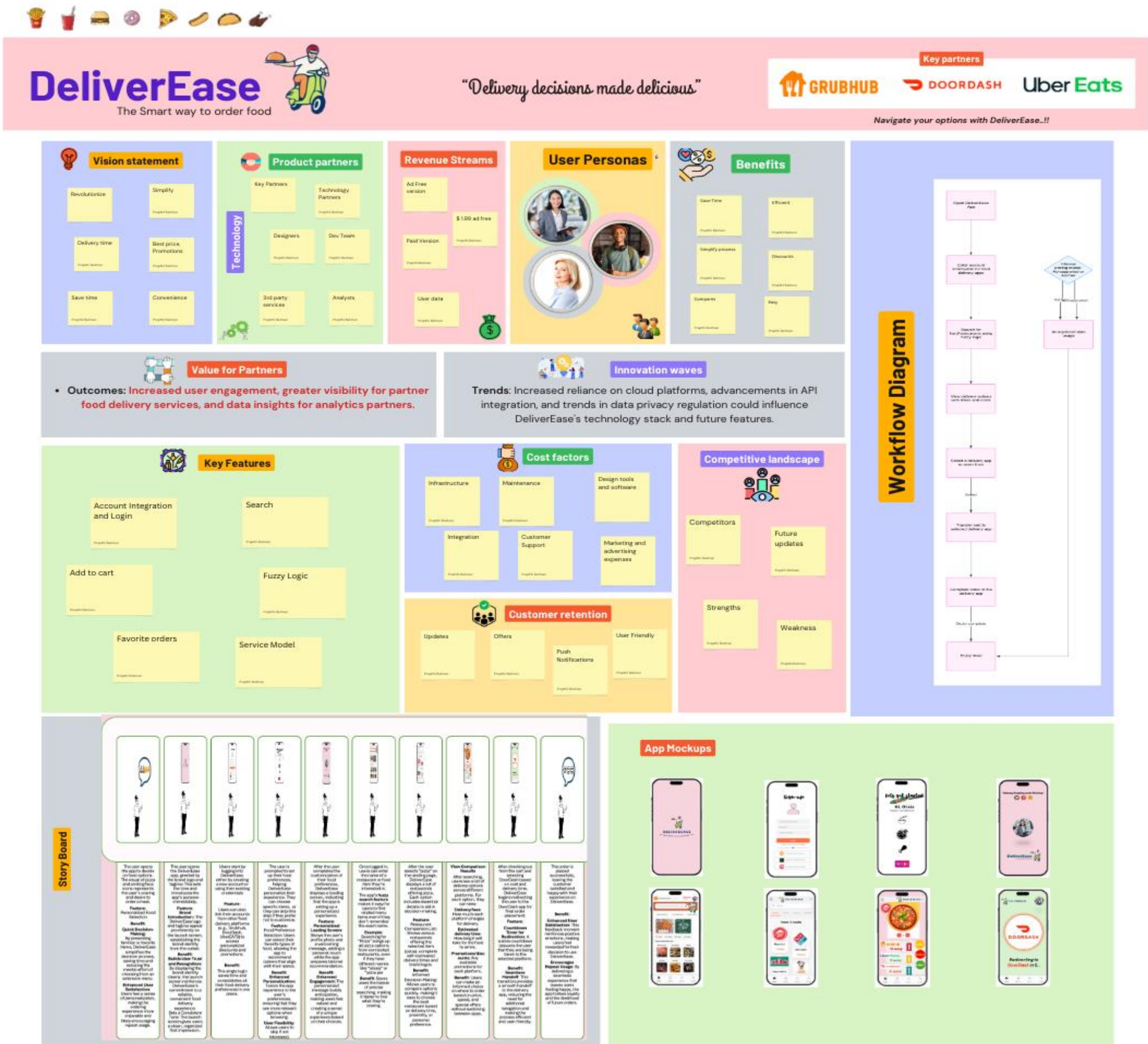

DELIVEREASE

THE ULTIMATE FOOD DELIVERY APP

DESCRIPTION

DeliverEase is a one-stop app for comparing food delivery options from multiple platforms like Grubhub, DoorDash, and UberEATS. With DeliverEase, users can quickly view delivery fees, wait times, and promotions in one place, making it easy to choose the best option without switching between apps. Available on Android and iOS, DeliverEase brings simplicity and savings to every order.

"Deliver" represents the app's core focus on food delivery services.

"Ease" emphasizes simplicity, convenience, and the reduction of user effort in comparing delivery options.

Reliable: Users can count on DeliverEase for accurate information on delivery fees, wait times, and promotions.

User-Centric: Designed with simplicity and ease of use in mind for a smooth experience.

Innovative: DeliverEase brings a unique solution to the crowded food delivery market, setting itself apart with a comparison-focused approach.

Why DeliverEase?
The name 'DeliverEase' reflects our mission to make food delivery easier and faster for busy users. It captures our promise to streamline the decision-making process, helping users find the best delivery option in terms of speed and cost, without the hassle.

BRAND TAGLINES

DeliverEase

The smart way to order food

"Delivery decisions made delicious"

Navigate your options using DeliverEase..!!

VISION STATEMENT

DeliverEase strives to revolutionize food delivery by simplifying decision-making and offering users the best options in terms of price, wait time, and promotions. Our goal is to save time, reduce costs, and enhance convenience for frequent food delivery users.

Product Partners

GRUBHUB

Uber Eats

DOORDASH

Key Partners

PRODUCT PARTNERS

Business
Food delivery platforms (Grubhub, DoorDash, UberEATS), data analytics services for research, and advertising partners.

Customers

PRODUCT PARTNERS

Target Audience:
Frequent food delivery users who seek time and cost-effective options. Market includes tech-savvy young adults, busy professionals, homemakers.

Technology

PRODUCT PARTNERS

Roles:
Development team, UX/UI designers, data analysts, and cloud service providers

Outcomes & Benefits

Value for Business Partners
Increased user engagement, greater visibility for partner food delivery services, and data insights for analytics partners.

Value for Customers
Saves time in comparing delivery options, offers potential savings through promotions, and simplifies the ordering experience.

Competitive Landscape

Competitors

Main food delivery apps (Grubhub, DoorDash, UberEATS) offer independent apps but lack a comparative tool like DeliverEase.

Strengths/Weaknesses

Competitors provide individual platform options but do not aggregate comparative data for pricing and wait times, a unique strength of DeliverEase.

Revenue streams & Cost factors

Source: Revenue is generated from two main sources: an ad-supported free version and a paid subscription ($1.99/year for ad-free access). Additional revenue comes from selling anonymized user data to research and marketing companies

Key Expenses: API integration with food delivery platforms, remote work tools, cloud-based infrastructure, and ongoing app development and maintenance are primary expenses. Marketing and customer support also contribute to costs.

Customer Retention

- Regular updates
- Promotional offers through push notifications
- User-friendly navigation encourage app usage.
- Social media and targeted advertising help raise awareness and retain customers.

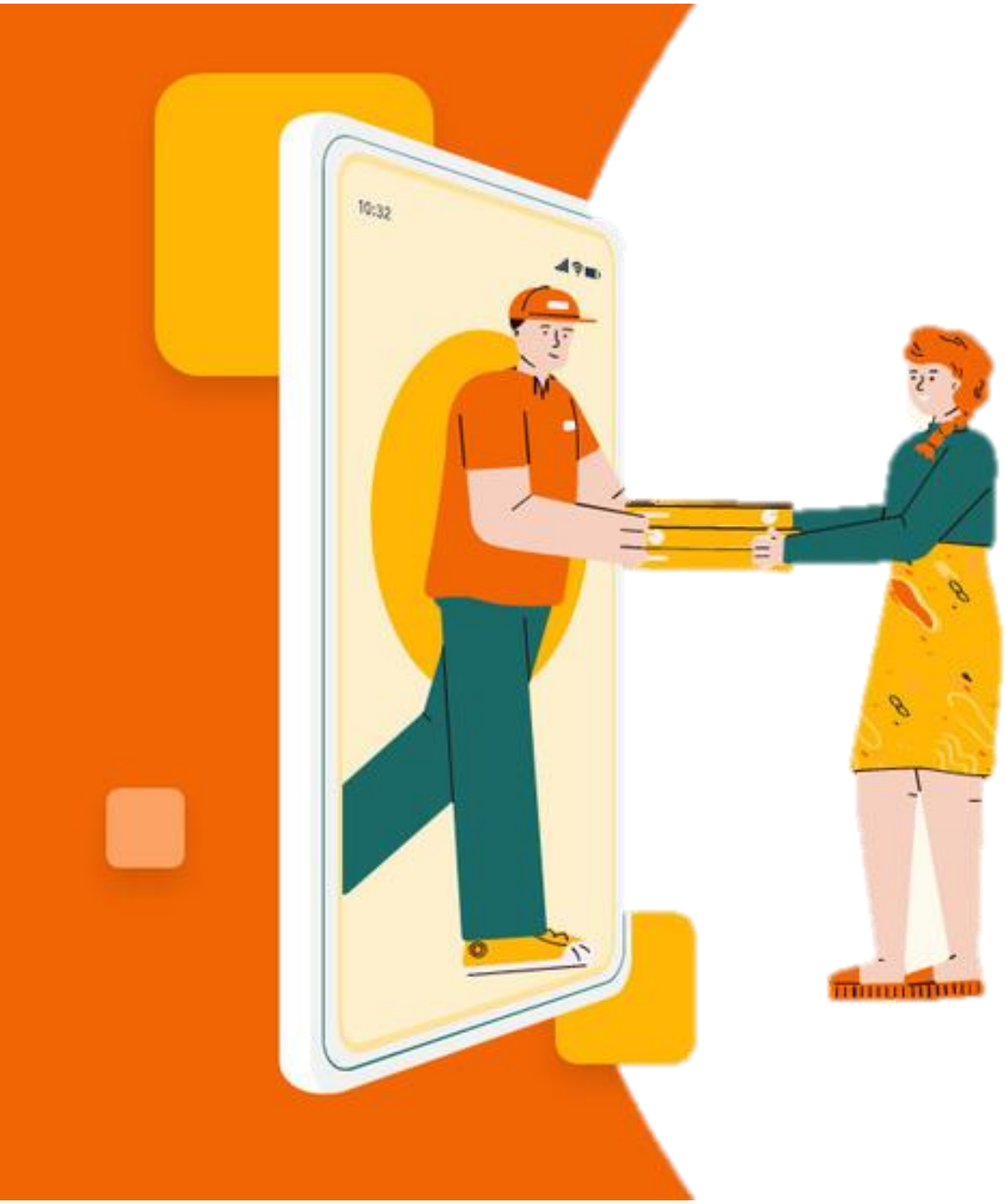

Innovation Waves - Trends

Following could influence DeliverEase's technology stack and future features.

- Increased reliance on cloud platforms
- Advancements in API integration
- Trends in data privacy regulation

Big Picture

DeliverEase provides users with a seamless way to compare food delivery options, allowing them to quickly find the best prices, fastest delivery times, and exclusive promotions across multiple food delivery platforms—all in one app.

Story Board

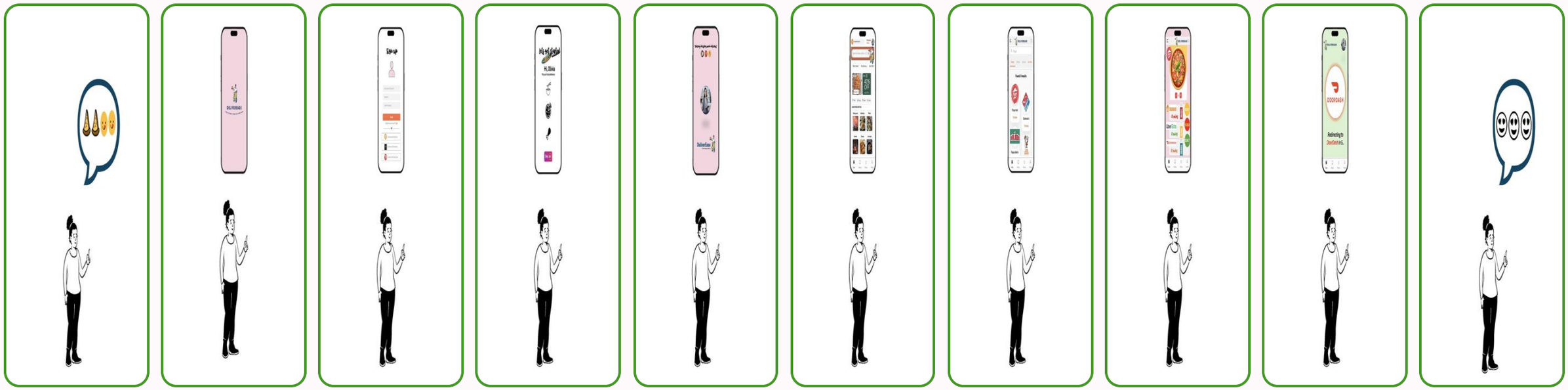

The user opens the app to decide on food options. The visual of pizza and smiling face icons represents the user's craving and desire to order a meal.

Feature: Personalized Food Selection

Benefit:

Quick Decision-Making: By presenting familiar or favorite items, DeliverEase simplifies the decision process, saving time and reducing the mental effort of choosing from an extensive menu.

Enhanced User Satisfaction: Users feel a sense of personalization, making the ordering experience more enjoyable and likely encouraging repeat usage.

The user opens the DeliverEase app, greeted by the brand logo and tagline: This sets the tone and introduces the app's purpose immediately.

Feature: **Brand Introduction :** The DeliverEase logo and tagline appear prominently on the launch screen, establishing the brand identity from the outset.

Benefit: **Builds User Trust and Recognition:** By displaying the brand identity clearly, the launch screen reinforces DeliverEase's commitment to a reliable, convenient food delivery experience.
Sets a Consistent Tone: The launch screen gives users a clean, organized first impression.

Users start by logging into DeliverEase, either by creating a new account or using their existing credentials

Feature:

Users can also link their accounts from other food delivery platforms (e.g., Grubhub, DoorDash, UberEATS) to access personalized discounts and promotions.

Benefit:

This single login saves time and consolidates all their food delivery preferences in one place.

The user is prompted to set up their food preferences, helping DeliverEase personalize their experience. They can choose specific items, or they can skip this step if they prefer not to customize.

Feature: Food Preference Selection: Users can select their favorite types of food, allowing the app to recommend options that align with their tastes.

Benefit: **Enhanced Personalization:** Tailors the app experience to the user's preferences, ensuring that they see more relevant options when browsing.

User Flexibility: Allows users to skip if not interested.

After the user completes the customization of their food preferences, DeliverEase displays a loading screen, indicating that the app is setting up a personalized experience.

Feature: **Personalized Loading Screen:** Shows the user's profile photo and a welcoming message, adding a personal touch while the app prepares tailored recommendation.

Benefit: **Enhanced Engagement**: The personalized message builds anticipation, making users feel valued and creating a sense of a unique experience based on their choices.

Once logged in, users can enter the name of a restaurant or food item they're interested in.

The app's **fuzzy search feature** makes it easy for users to find related menu items even if they don't remember the exact name.

Example: Searching for "Pizza" brings up all pizza options from connected restaurants, even if they have different names like "slices" or "pizza pie

Benefit: Saves users the hassle of precise searching, making it faster to find what they're craving.

After the user selects "pizza" on the landing page, DeliverEase displays a list of restaurants offering pizza. Each option includes essential details to aid in decision-making.

Feature: Restaurant Comparison List: Shows various restaurants offering the selected item (pizza), complete with estimated delivery times and brand logos.

Benefit: Informed Decision-Making: Allows users to compare options quickly, making it easy to choose the best restaurant based on delivery time, proximity, or personal preference.

View Comparison Results

After searching, users see a list of delivery options across different platforms. For each option, they can view:

Delivery fees: How much each platform charges for delivery.

Estimated delivery time: How long it will take for the food to arrive.

Promotions/discounts: Any available promotions for each platform.

Benefit: Users can make an informed choice on where to order based on price, speed, and special offers without switching between apps.

After checking out from the cart and selecting DoorDash based on cost and delivery time, DeliverEase begins redirecting the user to the DoorDash app for final order placement.

Feature:

Countdown Timer for Redirection: A visible countdown (assures the user that they are being taken to the selected platform.

Benefit: **Seamless Handoff**: This transition provides a smooth handoff to the delivery app, reducing the need for additional navigation and making the process efficient and user-friendly.

The order is placed successfully, leaving the customer satisfied and happy with their experience on DeliverEase.

Benefit:

Enhanced User Satisfaction: This feedback moment reinforces positive emotions, making users feel rewarded for their decision to use DeliverEase.

Encourages Repeat Usage: By delivering a seamless experience that leaves users feeling happy, the app fosters loyalty and the likelihood of future orders.

User Persona

Busy Professional

College Student

Family organizer

- Age: 29
- Occupation : Marketing Manager
- Tech comfort : High
- Device : iPhone

Olivia

Background
Olivia works long hours and has little time to cook. She often relies on food delivery services but is conscious of time and cost.

Goals:
To quickly find the most affordable and fastest delivery option without needing to check multiple apps

Pain Points:
Frustrated by high delivery fees and inconsistent delivery times across different apps. She dislikes the hassle of switching between platforms to compare prices.

- Age: 21
- Occupation : College Student
- Tech comfort : Moderate
- Device : Android

Mike

Background
Mike is a student who frequently orders food delivery, especially on busy study nights. He's on a tight budget and is always looking for discounts.

Goals:
To get food delivered at the best price possible, ideally with discounts or coupons.

Pain Points:
Limited budget and limited time to compare options manually. He values simplicity and convenience.

- Age: 40
- Occupation : Stay-at-Home Parent
- Tech comfort : Moderate
- Device : Tablet & Smartphone

Sophia

Background
Sophia manages a busy household and frequently orders delivery for family meals. She needs food delivered quickly and conveniently for her kids.

Goals:
To find family-sized meal deals, track delivery time accurately, and have reliable delivery for large orders.

Pain Points:
Frustration with unpredictable wait times and difficulty in finding family-friendly meal deals.

EPIC

Develop a mobile application that enables users to efficiently compare prices, wait times, and promotional offers across various food delivery platforms (e.g., Grubhub, DoorDash, UberEATS). By integrating users' accounts from these platforms, DeliverEase provides a streamlined, one-stop solution for ordering food at the best value and speed, eliminating the need to switch between apps to find the optimal option.

KEY FEATURES

01

Feature 1: Account Integration and Login

- **Purpose**: Allow users to link their existing accounts from various food delivery platforms to access loyalty discounts, promotions, and personalized pricing.
- **Functionality**: Users can log in or sign up with an email, Google, or phone number., The app securely stores login credentials for connected platforms, ensuring a seamless, unified experience.
- **Benefit**: Saves time by consolidating accounts in one app, allowing DeliverEase to display the most relevant and customized offers.

02

Feature 2: Search and Fuzzy Logic

- **Purpose**: Provide an intuitive search feature that displays relevant options even with approximate input.
- **Functionality**: Users can search by restaurant name, type of cuisine, or specific dish. Fuzzy search capabilities suggest relevant items, so users find what they want even if they don't have the exact item name.
- **Benefit**: Makes it easier for users to locate food items quickly, enhancing the convenience of the app.

03

Feature 3: Comparative Results Display

- **Purpose**: Display a comprehensive list of delivery options across platforms, including fees, wait times, and active promotions.
- **Functionality**: Users see a comparison table with information from multiple delivery apps. Filters allow sorting by delivery time, price, or available discounts.
- **Benefit**: Provides an at-a-glance view, helping users make informed decisions without switching between apps.

04

Feature 4: Add to Cart and Favorite Orders

- **Purpose**: Allow users to add items to a cart within DeliverEase and save favorite orders for easy reordering.
- **Functionality**: Users add items to a centralized cart that seamlessly transfers to the selected platform for checkout. Option to save favorite restaurants and meals for quick access.
- **Benefit**: Simplifies the ordering process, especially for repeat orders, and reduces decision fatigue by retaining preferences.

05

Feature 5: Two-Tier Service Model (Free and Premium)

- **Purpose**: Offer both a free version with ads and a premium version without ads to cater to user preferences.
- **Functionality:** Free users experience ads but have full access to the app's features. Premium users pay $1.99/year for an ad-free experience.
- **Benefit**: Monetizes the app while providing a more personalized experience for premium users.

Feature ID	User Story	Acceptance Criteria
1	**User Story 1.1**: As a user, I want to be able to log in and link my existing food delivery accounts (Grubhub, DoorDash, UberEATS) so that I can access my discounts and personalized offers. **User Story 1.2**: As a user, I want to securely save my login credentials for all linked accounts so that I don't have to re-enter my information each time I use DeliverEase. **User Story 1.3**: As a new user, I want the option to sign up with my email, Google, or phone number so that I can quickly create an account on DeliverEase.	**User Story 1.1** : **Acceptance Criteria**: Users can link existing accounts from Grubhub, DoorDash, and UberEATS. The app verifies and securely connects to each platform. Any linked account shows active promotions and personalized offers within DeliverEase. **User Story 1.2**: **Acceptance Criteria**: User credentials are stored securely following industry-standard encryption protocols. Users do not have to re-enter login credentials for linked accounts unless manually disconnected. Login data is only accessible within the app's secure environment. **User Story 1.3**: **Acceptance Criteria**: Users have options to sign up via email, Google, or phone number. New accounts are created and verified in under a minute. Users receive confirmation upon successful account creation.
2	**User Story 2.1**: As a user, I want to search for a restaurant or menu item by typing keywords so that I can easily find what I'm looking for. **User Story 2.2**: As a user, I want to see suggested results even if my search term isn't exact, so that I can still find relevant food items with ease (e.g., searching "chicken taco" returns all chicken taco options). **User Story 2.3**: As a user, I want to filter my search results by cuisine type, price range, or restaurant rating so that I can narrow down my choices according to my preferences.	**User Story 2.1**: **Acceptance Criteria**: Users can enter restaurant names or menu items in a search bar. Search results populate within 2 seconds of input. The search bar accepts partial keywords and provides relevant matches. **User Story 2.2**: **Acceptance Criteria**: Fuzzy search suggestions appear for common typos and similar terms. Relevant items show in the results even if the exact name isn't entered (e.g., "taco" retrieves "spicy chicken taco"). The app displays a maximum of 10 relevant suggestions based on partial keywords. **User Story 2.3**: **Acceptance Criteria**: Users can filter search results by cuisine, price range, and restaurant rating. Filter options are easily accessible and apply immediately. Results update within 2 seconds when a filter is selected or deselected.
3	**User Story 3.1**: As a user, I want to see a list of available delivery options for my chosen restaurant or item so that I can compare prices and delivery times across platforms. **User Story 3.2**: As a user, I want to view any current promotions or discounts available on each platform so that I can save money on my order. **User Story 3.3**: As a user, I want to sort the comparison results by delivery fee, estimated time, or promotion so that I can choose the option that best meets my needs.	**User Story 3.1**: **Acceptance Criteria**: All available delivery options for a selected restaurant or menu item display in a comparison view. The comparison includes delivery fees, estimated times, and platform names. Results populate within 3 seconds after the user selects an item or restaurant. **User Story 3.2**: **Acceptance Criteria**: Promotions or discounts for each platform appear alongside regular pricing. Promotional details are clear and easily distinguishable from standard fees. The app refreshes promotions every 10 minutes or on demand. **User Story 3.3**: **Acceptance Criteria**: Users can sort results by delivery fee, estimated time, or promotions. Sorting options are intuitive, with results updating within 1 second of selection. The chosen sorting method persists until the user changes it.

Feature ID	User Story	Acceptance Criteria
4	**User Story 4.1**: As a user, I want to add my selected items to a central cart within DeliverEase so that I can review my choices before finalizing my order. **User Story 4.2**: As a user, I want to save my favorite restaurants and meals so that I can quickly reorder without searching every time. **User Story 4.3**: As a user, I want the cart to transfer seamlessly to the selected delivery app for final checkout so that I don't have to re-enter my order details.	**User Story 4.1**: **Acceptance Criteria**: Selected items appear in a centralized DeliverEase cart. Users can view, modify, and remove items from the cart. The cart provides a clear summary of items and estimated total costs. **User Story 4.2**: **Acceptance Criteria**: Users can save items or entire orders as favorites with a single click. Saved favorites are accessible from the main menu or search screen. Users can delete or reorder favorites easily from the list. **User Story 4.3**: **Acceptance Criteria**: Items in the DeliverEase cart transfer seamlessly to the selected delivery app for final checkout. Users are automatically directed to the appropriate checkout page within the selected platform.
5	**User Story 5.1**: As a free user, I want to access all app features with ad support so that I can use the app without paying a subscription fee. **User Story 5.2**: As a premium user, I want to use DeliverEase without ads so that I have a smoother and uninterrupted experience. **User Story 5.3**: As a user, I want an easy way to upgrade to the premium version within the app so that I can choose to have an ad-free experience if I prefer.	**User Story 5.1**: **Acceptance Criteria**: Free users have access to all app features but encounter non-intrusive ads. Ads appear at set intervals or in specific sections (e.g., comparison results) without disrupting functionality. Ads are relevant and do not degrade the user experience. **User Story 5.2**: **Acceptance Criteria**: Premium users experience an ad-free interface once subscribed. The premium version retains all functionality without interruptions. The ad-free setting is maintained across sessions for premium users. **User Story 5.3**: **Acceptance Criteria**: Users can upgrade to premium through a clear in-app option. Subscription confirmation and payment processing are secure and efficient. Users receive confirmation of their upgrade and a noticeable change in the interface indicating ad removal.

DELIVEREASE Sucess Factors

"Delivery decisions made delicious"

1. User Acquisition and Engagement Metrics	Value	Target	5. Financial Metrics	Value	Target	3. Operational and Performance Metrics	Value	Target
Daily Active Users (DAU)	4234	10000	Customer Acquisition Cost (CAC)	0.61	<$1.5	API Response Time	2.5 sec	2 sec
Best DAU	6723		Total users	121678		Key partners	~2sec	
Lowest DAU	2546		Free users	114278		Grubhub	~2.5sec	
Current growth / Day	15%		Paid users	7400		Doordash	~2sec	
Deficit	6.35%		Promotions revenue	$80K		Ubereats	~1.5sec	
Monthly Active Users (MAU)	45678	100000	Freebies cost	$4K		Other Platform	~3 sec	
Best MAU	68990		Marketing cost	$100K		Net avg.	~2.5 sec	
Lowest MAU	29788		Ad revenue	$40K		Gap	0.5 sec	
Current growth / Month	21%		Ad Revenue per User	0.33	>$0.1	Error Rate	0.2%	<1%
Deficit	9.59%		Subscription Revenue Growth	7.53%	%10/m	Total session	8K	
User Retention Rate	40%		Premium verision	2%		No. Of errors	1234	
Last month	60%	40%	Basic paid version	12.50%		Site crash	44	
Last 3 months	40%	25%	**Lifetime Value (LTV)**	$10.83	>$15	Crash-free Sessions	99.45%	99.50%
Average Session Length	~6 mins	5 mins	User pool (avg active users)	40559				
User Growth Rate /m	17%	15%	Avg paid user revenue	$14K				
			Avg in-app perchase revenue	$12K				

DELIVEREASE

Sucess Factors

"Delivery decisions made delicious"

4. User Satisfaction and Retention Metrics	Value	Target	5. Data and Privacy Compliance Metrics	Value	Target	7. Product-Specific Metrics	Value	Target
No. of rating survey's	60839		Data Retention Compliance Rate	90%	100%	Comparison Engagement Rate	65%	75%
Participation	20280		Users	121678		Time to Order Placement	~2.8 min	3 min
Recomendation survey	5070		Compliance	109510		Single order	2 mins	
Rating survey	15210		User Opt-In Rate for Data Sharing	40%	50%	Multiple item order	3 mins	
Customer Satisfaction Score	4.4	4.5	Compliance	48671		Bulk orders	3.5 mins	
Net Promoter Score (NPS)	75	50	Pending	24336		Cart Transfer Success Rate	60%	98%
Churn Rate	25%	<15%	**2. Conversion Metrics**			Promo items'	100%	
Feature Usage Rate	29%	60%	Premium Subscription Conversion Rate	3.50%	5%/y	Non-promo item	40%	
Order history	10%		Free users	114278		Seasonal Items	65%	
Fav orders	40%		Paid users	7400		Favorite Orders Reorder Rate	40%	30%
Time saved tracker	7%		Conversion rate/Day	15		Free users	60%	
Money saved tracker	12%		Conv. Rate/month	444		Paid users	25%	
Coupons section	40%		Forecast next month	4.2%				
Comparision view	65%		In-app Purchase Rate	1.80%	3%/y			
			Free users	0.18%				
			Paid users	25%				
			Forecast next month	2.20%				

App Mock-up

5:12
DeliverEase
Instagram
WhatsApp
Facebook
Twitter
TikTok

1

Launch page

2

Sign-up page

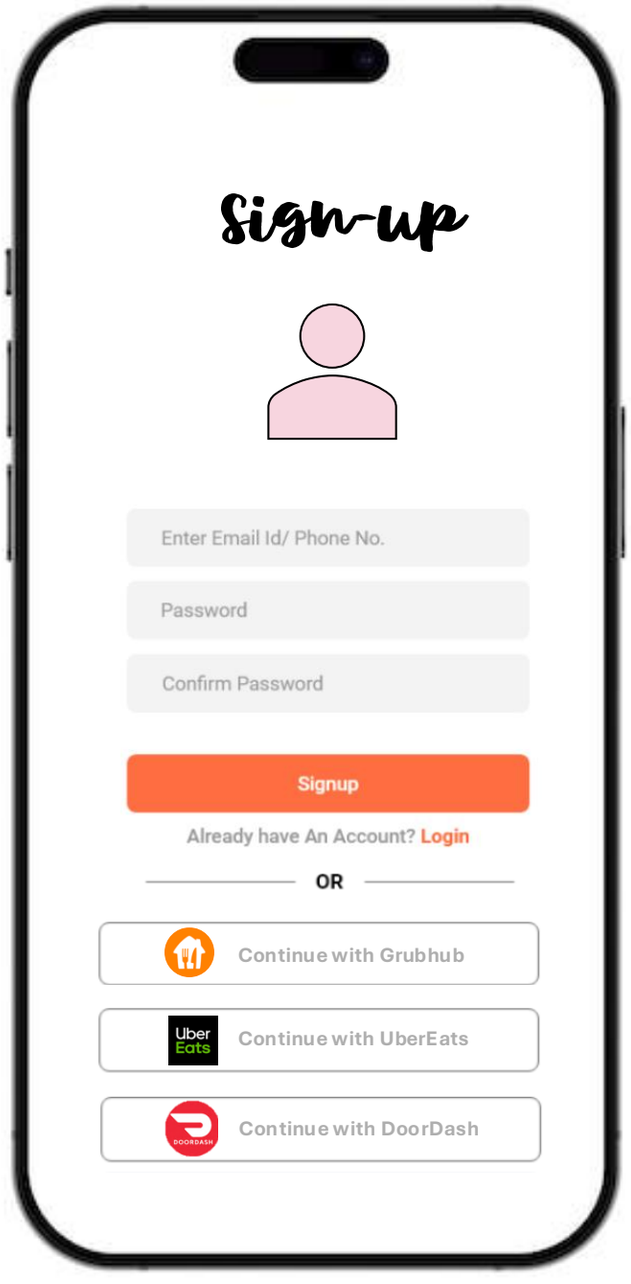

3

Personalise

4

Setting-up

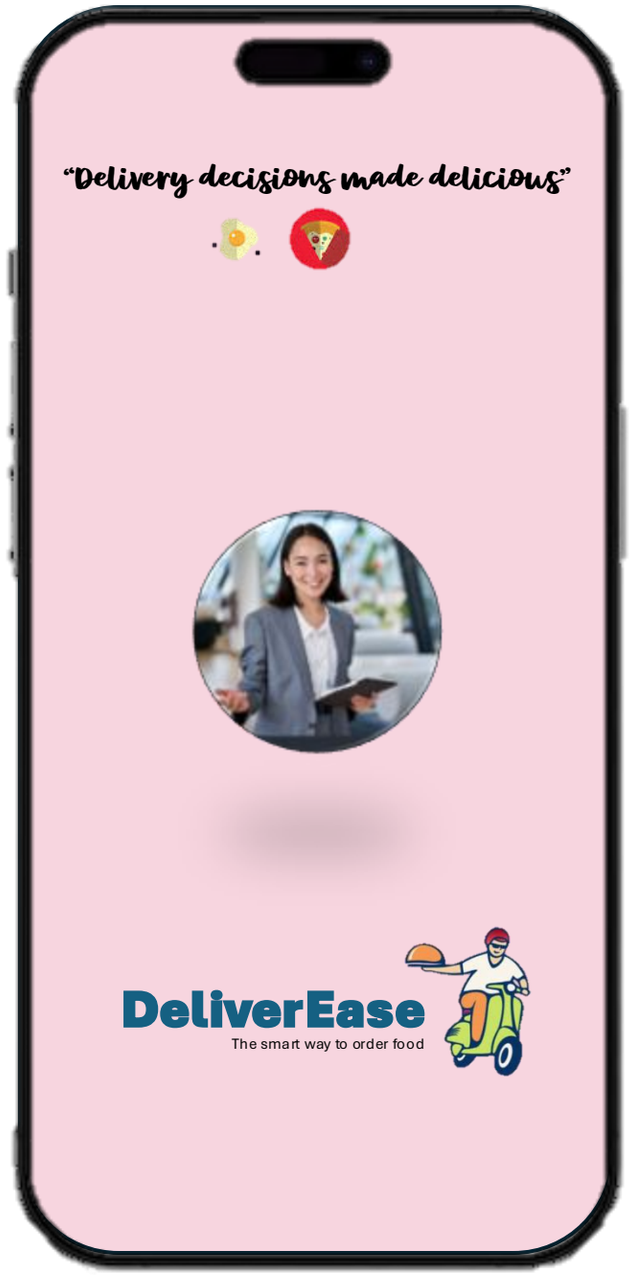

5

Landing Page

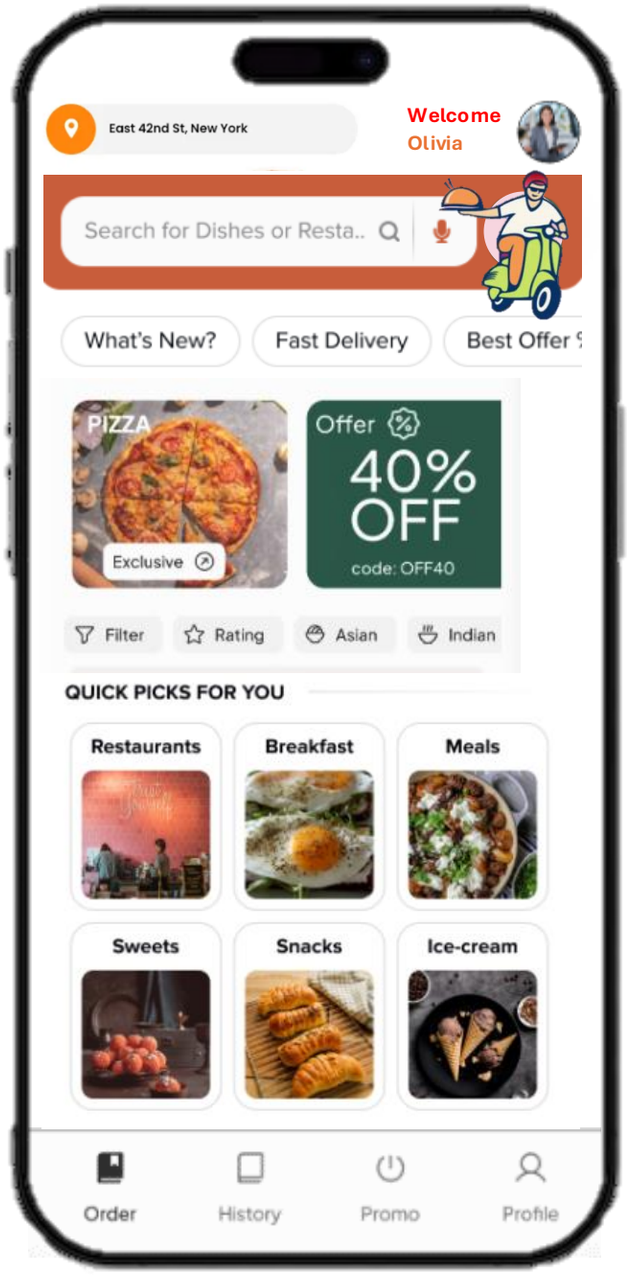

6

Search results

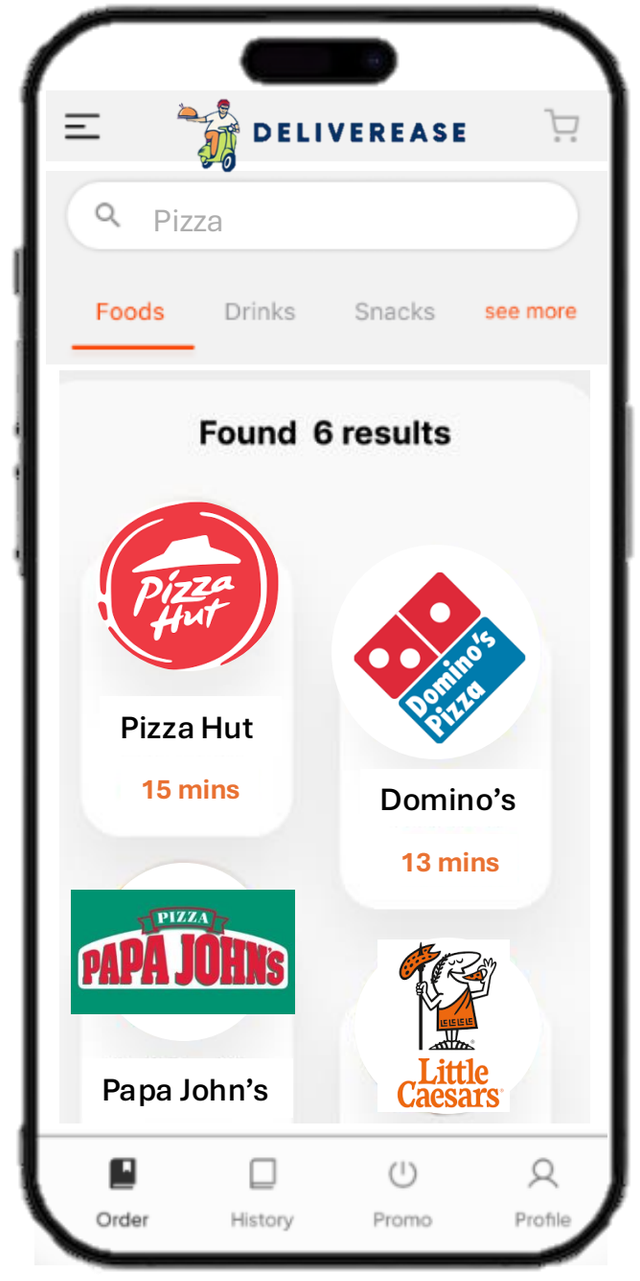

7

DeliverEase

8

Checkout

WorkFlow

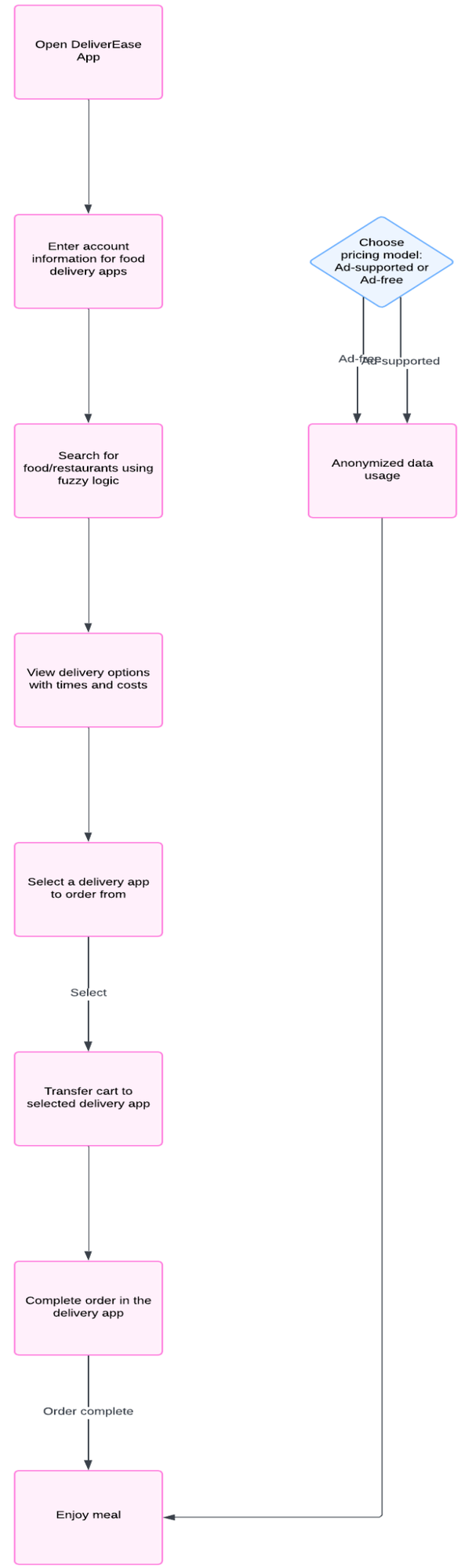
Open DeliverEase App
Enter account information for food delivery apps
Choose pricing model: Ad-supported or Ad-free
Ad-free
Ad-supported
Search for food/restaurants using fuzzy logic
Anonymized data usage
View delivery options with times and costs
Select a delivery app to order from
Select
Transfer cart to selected delivery app
Complete order in the delivery app
Order complete
Enjoy meal